

URODIARY™ COMPUTERIZED BLADDER DIARY

BLADDER DIARY

AP

Wakeup ("Start of Day") Date: Start of Day: 6:50 AM
 Month Day Year Bed Time: 11:55 PM
 10/25/2004

Passed Urine Normally		Time of Normal Urination or Leak	Accidental Leak or Wetting Episode		
Urinated but volume not recorded	Volume (cc or ml)	Time of Normal Urination or Accidental Leak	Accident volume	Was the accident caused by an activity?	Did an urge to urinate accompany the accident?
<input type="checkbox"/>	60	8:00 AM	1	<input checked="" type="checkbox"/>	<input type="checkbox"/>
<input type="checkbox"/>	50	9:00 AM	2	<input type="checkbox"/>	<input type="checkbox"/>
<input type="checkbox"/>	210	10:30 AM	3	<input checked="" type="checkbox"/>	<input type="checkbox"/>
<input type="checkbox"/>	220	11:20 AM		<input type="checkbox"/>	<input type="checkbox"/>
<input type="checkbox"/>	200	1:05 PM		<input type="checkbox"/>	<input type="checkbox"/>
<input type="checkbox"/>	100	1:40 PM		<input type="checkbox"/>	<input type="checkbox"/>

Patient form. Recognized result

Date: 10/25/2004

Wakeup_Time: 6:50AM

Bedtime: 11:55PM

Void_Event_1:

Void_Volume_1: 60

Time_1: 8:00AM

Uses Intelligent Character Recognition to provide quick, practical transfer of data from a paper diary into a computer.

- Calculates bladder diary measurements instantaneously and generates a report with a single click.
- The report includes optional grading of the bladder diary measurements as reference population percentiles, adjusted for the patient's age, sex and total volume voided.
- Average scan-in time is four minutes.*

*Based on a study of 547 3-day UroDiaries. Summarized data are available from Life-Tech on request.

OPTIONAL BAR GRAPHS SHOW PERCENTILES WITHIN REFERENCE POPULATION*

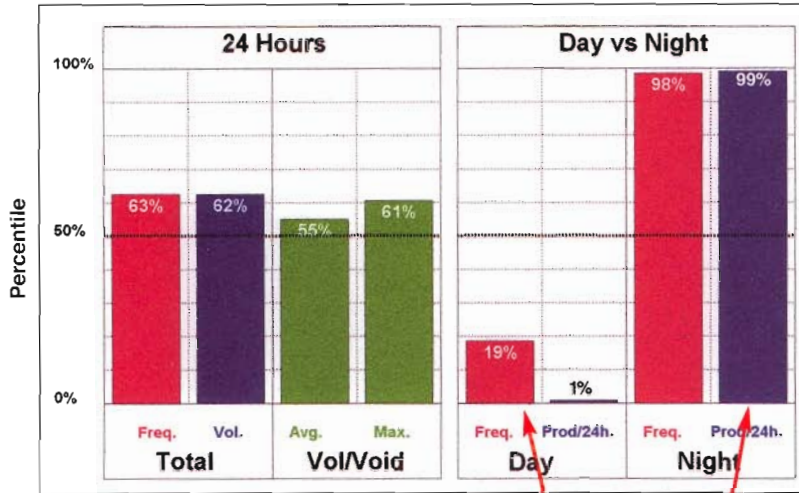

NOCTURNAL POLYURIA

Low day and high night urine production rate and voiding frequency.

The UroDiary is available either as a component of Life-Tech's Galen electronic medical record database or as a separate self contained system.

Recommended Accessory:

- FoldaCup Collapsible Measuring Cup

MINIMUM REQUIREMENTS

Operating System

- XP with service pack 2

Hardware

- 2.8 GHz processor
- 512 megabytes of RAM
- CD read or CD r/w drive
- 10 megabytes of free hard disc space
- 2 USB ports

Monitor

- LCD or CRT DVGA with a minimum resolution of 800 X 600

Recommended Printer

- HP Deskjet

(1) Based on a multi-center study of 253 diaries from asymptomatic volunteers. Summarized data available from Life-Tech on request.

DETRUSOR OVERACTIVITY

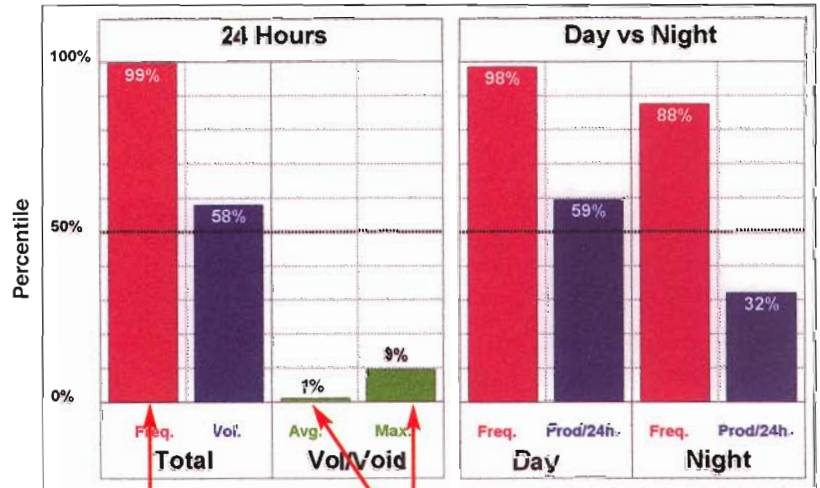

High voiding frequency.

Low functional bladder capacity



Life-Tech®
Life-Tech International

P.O. Box 1849
Stafford, TX 77497-1849
281-491-6600 800-231-9841
FAX: 281-491-7197
email: ltsales@life-tech.com
website: www.life-tech.com

